

PROPOSED GROUND FLOOR PLAN, 1:50.

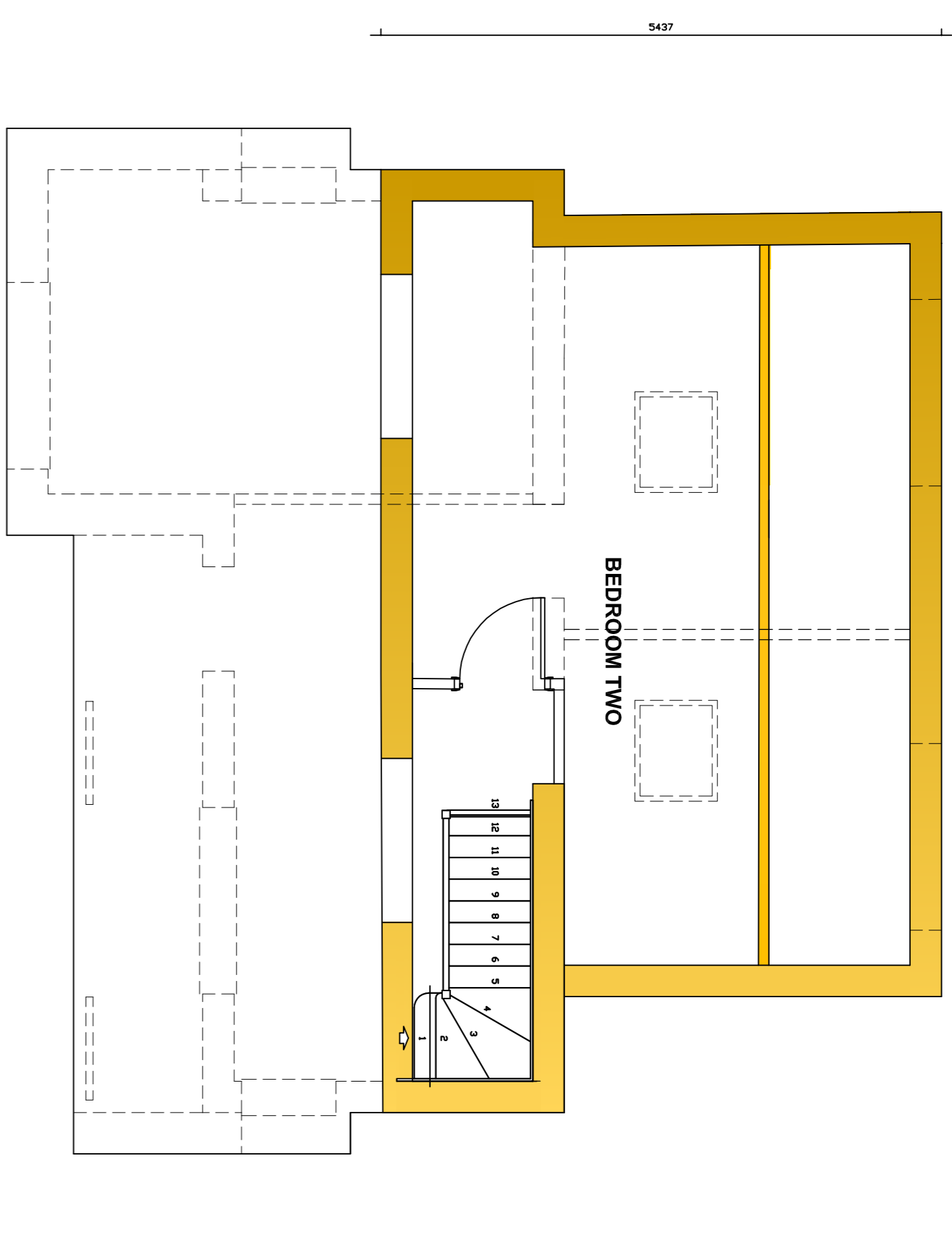

PROPOSED FIRST FLOOR PLAN, 1:50.

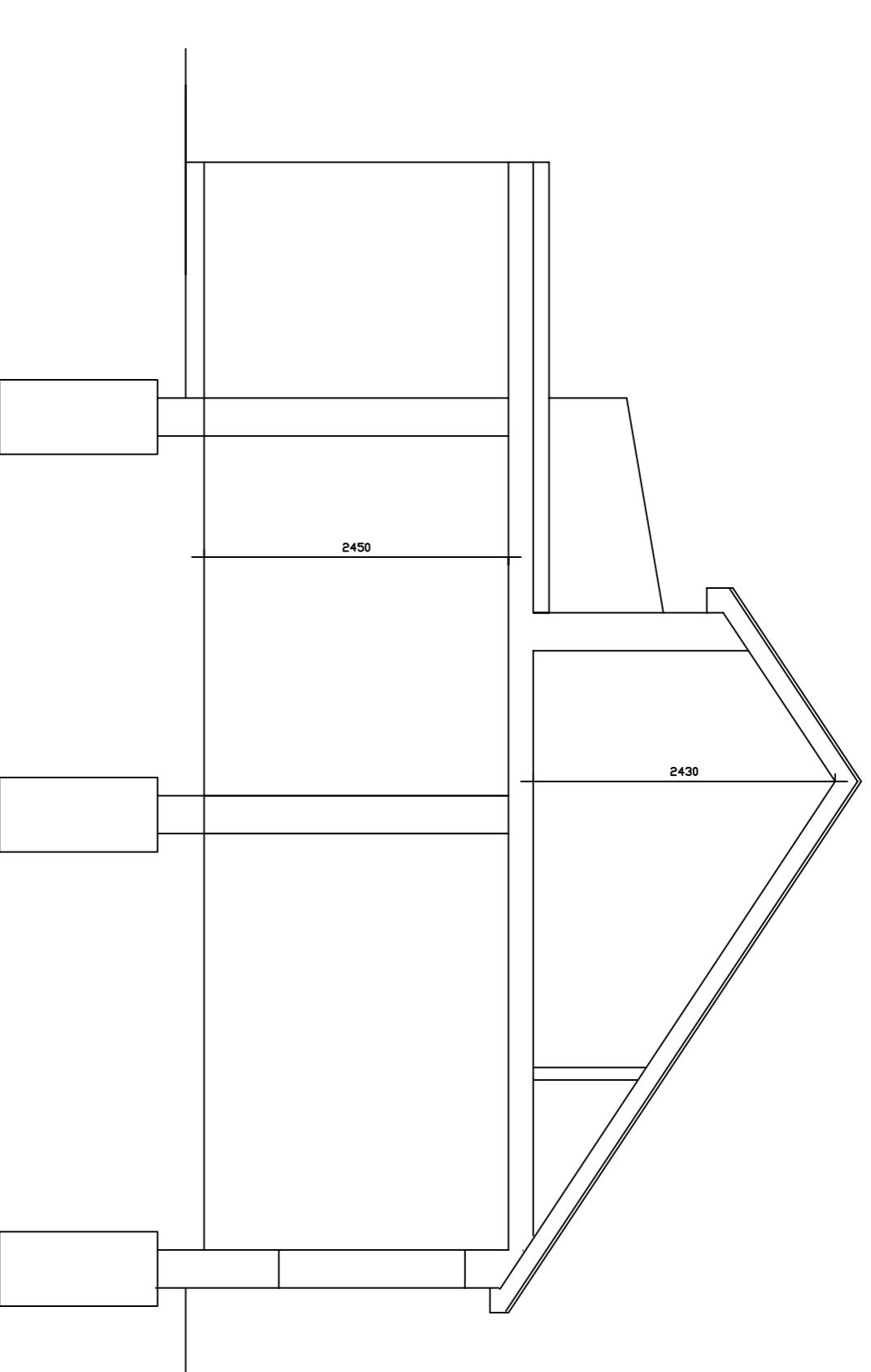

SECTION, 1:50.

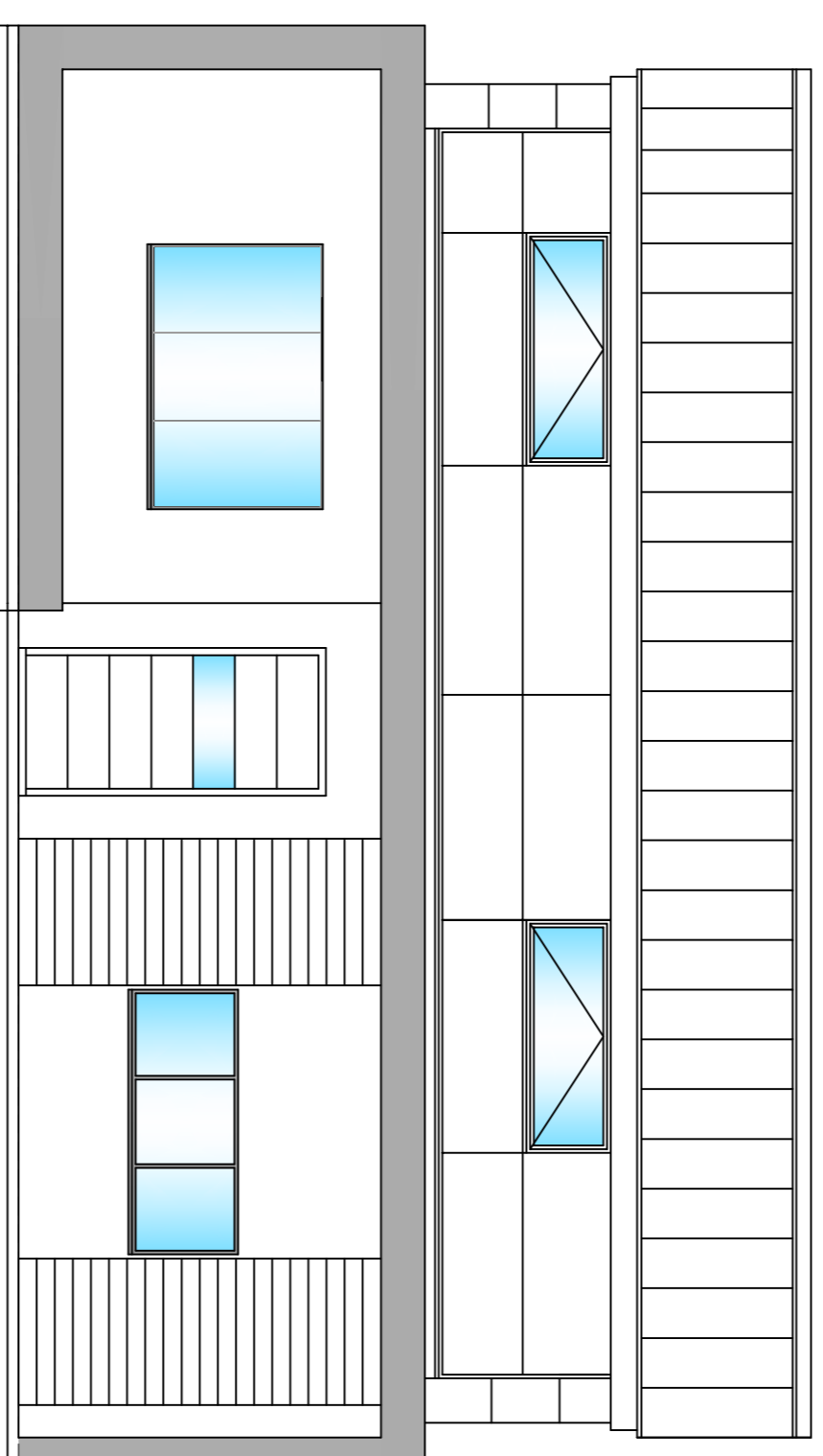

PROPOSED FRONT ELEVATION, 1:50

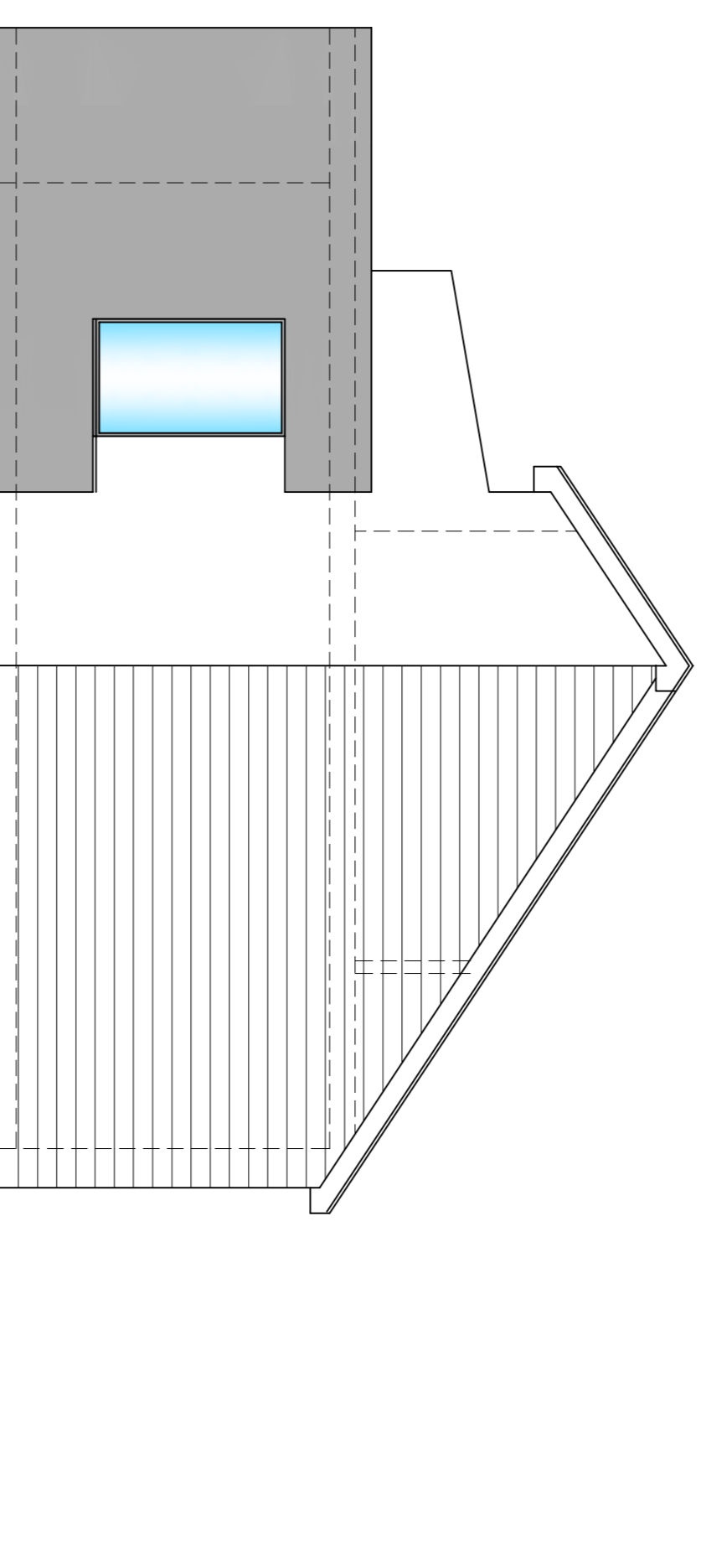

PROPOSED SIDE ELEVATION, 1:50

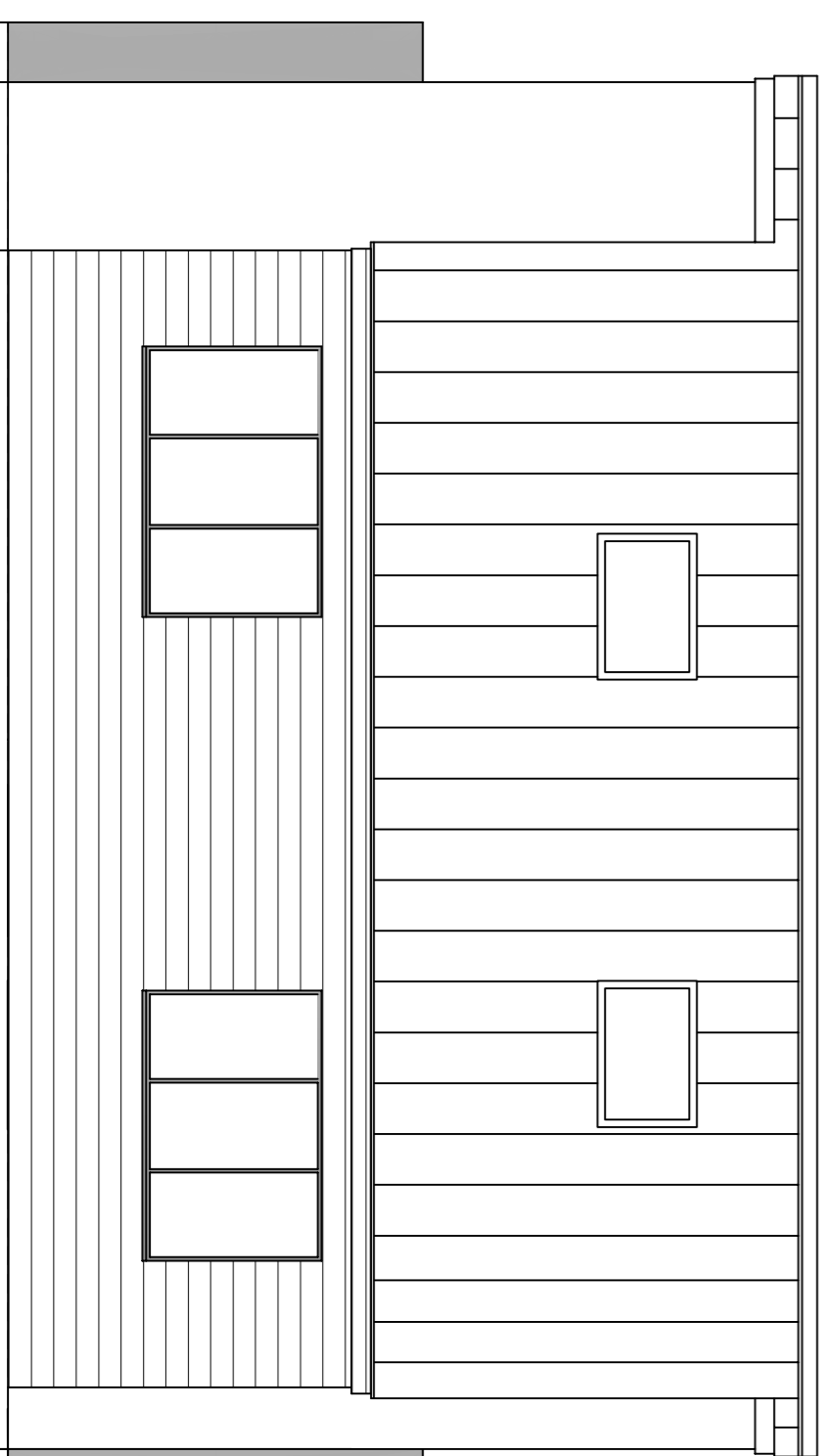

PROPOSED REAR ELEVATION, 1:50

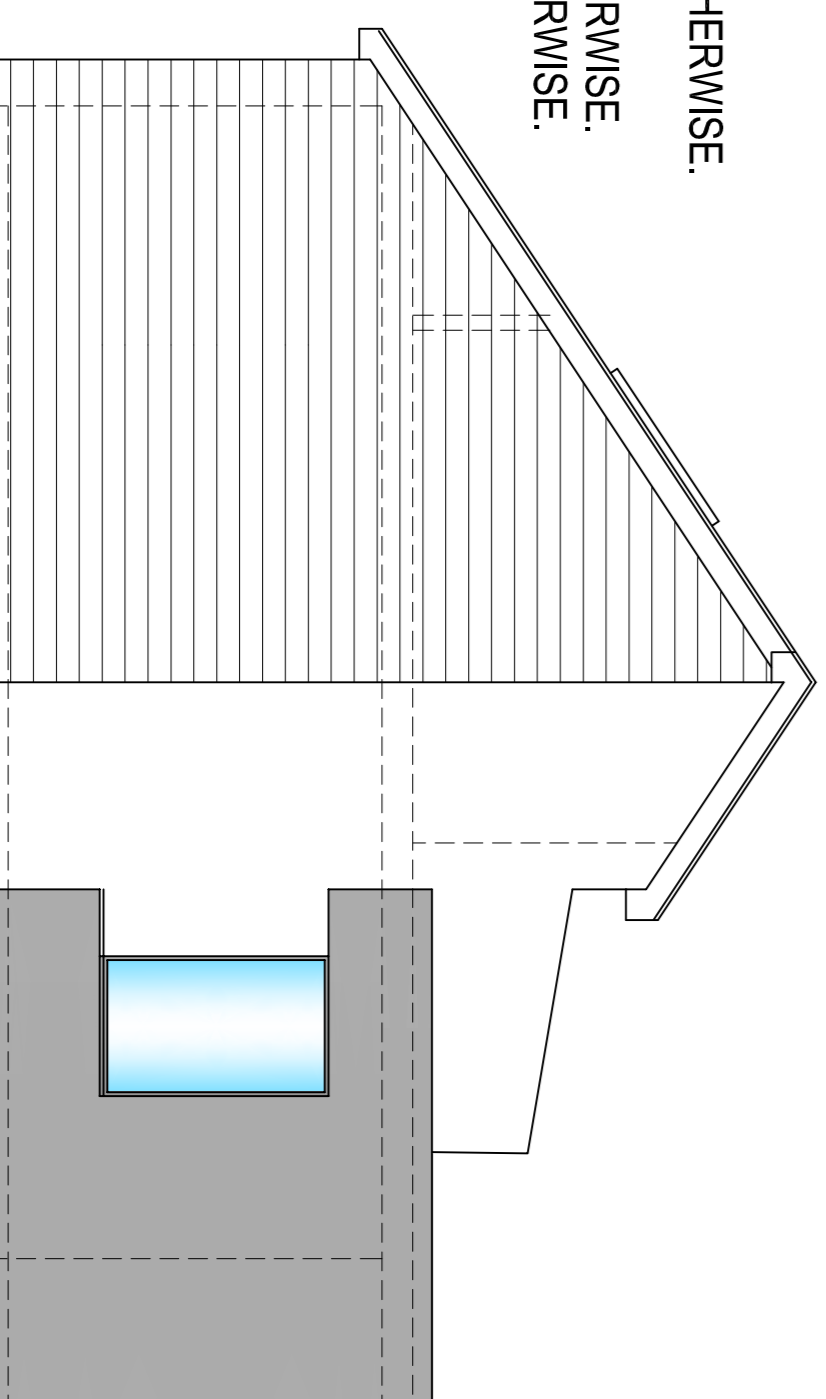

PROPOSED SIDE ELEVATION, 1:50

ELEVATIONAL MATERIALS

- NEW BRICKWORK TO BE BUFF COLOUR UNLESS AGREED OTHERWISE.
- NEW SILICONE COLOURED RENDER FINISH UNLESS AGREED OTHERWISE.
- NEW CEDAR CLADDING UNLESS AGREED OTHERWISE.
- NEW FIBRE CEMENT SLATES UNLESS AGREED OTHERWISE.
- NEW RESIN OR GREEN ORGANIC FLAT ROOF TO FRONT UNLESS AGREED OTHERWISE.
- NEW WINDOWS TO BE PVC GREY WINDOWS UNLESS AGREED OTHERWISE.
- NEW EXTERNAL DOORS TO BE TIMBER OR GREY PVC UNLESS AGREED OTHERWISE.
- NEW RAINWATER GOODS TO BE BLACK AND SQUARE UNLESS AGREED OTHERWISE.

Revision:

By Approved

t: 0800 612 6825

m: 07545 424251

e: jkdesign@btinternet.com

www.jkarchitecturallimited.co.uk

J K
Architecture

OFFERING IMAGINATIVE DESIGN SOLUTIONS TO ALL

Client:
JOAN WILKINSON

Project:
PROPOSED OUTLINE APPLICATION WITH SOME
RESERVED MATTERS FOR 7 SELF-CONTAINED
RESIDENTS UNITS AT LAND NEXT TO THE LIMES
HIGH STREET, HENLOW, BEDS.

Drawing Title:
HOUSE TYPE 2 - FUTURE IDEA
PROPOSED PLANS AND ELEVATIONS

Scale: 1:50 Date: SEPT 2017 Drawn: PB

Project No: 7225 Drawing No: 104 Revision:

Copyright JK Architecture. All dimensions to be verified on site.