

PROPOSED ELEVATIONS. 1:50

ELEVATIONAL MATERIALS

NEW BRICKWORK TO BE EITHER WIENERBERGER CROFTERS MEDLEY OR HANSON QUEENS BLEND (DISCONTINUED SO ONLY IF SUPPLIERS STILL HAVE IN STOCK) BRICK UNLESS AGREED OTHERWISE.
NEW MARLEY MODERN SMOOTH OR SANTOFT GREY INTERLOCKING TILES WITH RED RIDGES AND HIP TILES UNLESS AGREED OTHERWISE.
NEW PLAIN TILES TO BE SMOOTH GREY TILES UNLESS AGREED OTHERWISE.
NEW DORMERS CHEEKS AND GABLES TO BE CODE 5 LEADWORK UNLESS AGREED OTHERWISE.
NEW WINDOWS TO BE PVC GREY WINDOWS UNLESS AGREED OTHERWISE.
NEW EXTERNAL DOORS TO BE GREY PVC / ALUMINIUM UNLESS AGREED OTHERWISE.
NEW RAINWATER GOODS TO BE BLACK AND SQUARE UNLESS AGREED OTHERWISE.



Proposed Front Elevation

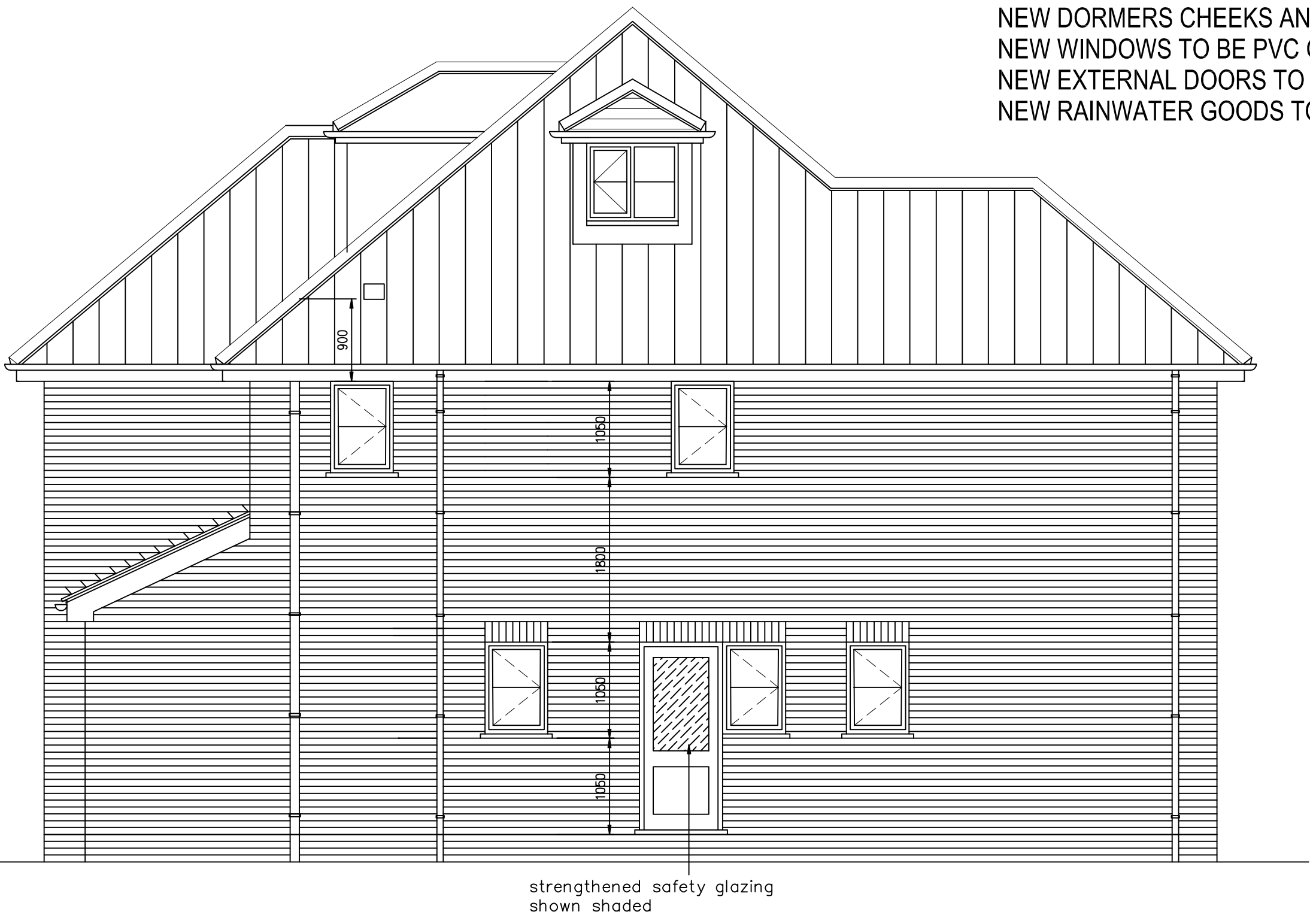

Proposed Side Elevation

REFER TO SEPARATE SPECIFICATION FOR MORE CONSTRUCTIONAL NOTES.

* DIMENSIONS TO BE CONFIRMED ON SITE WITH CLIENT.

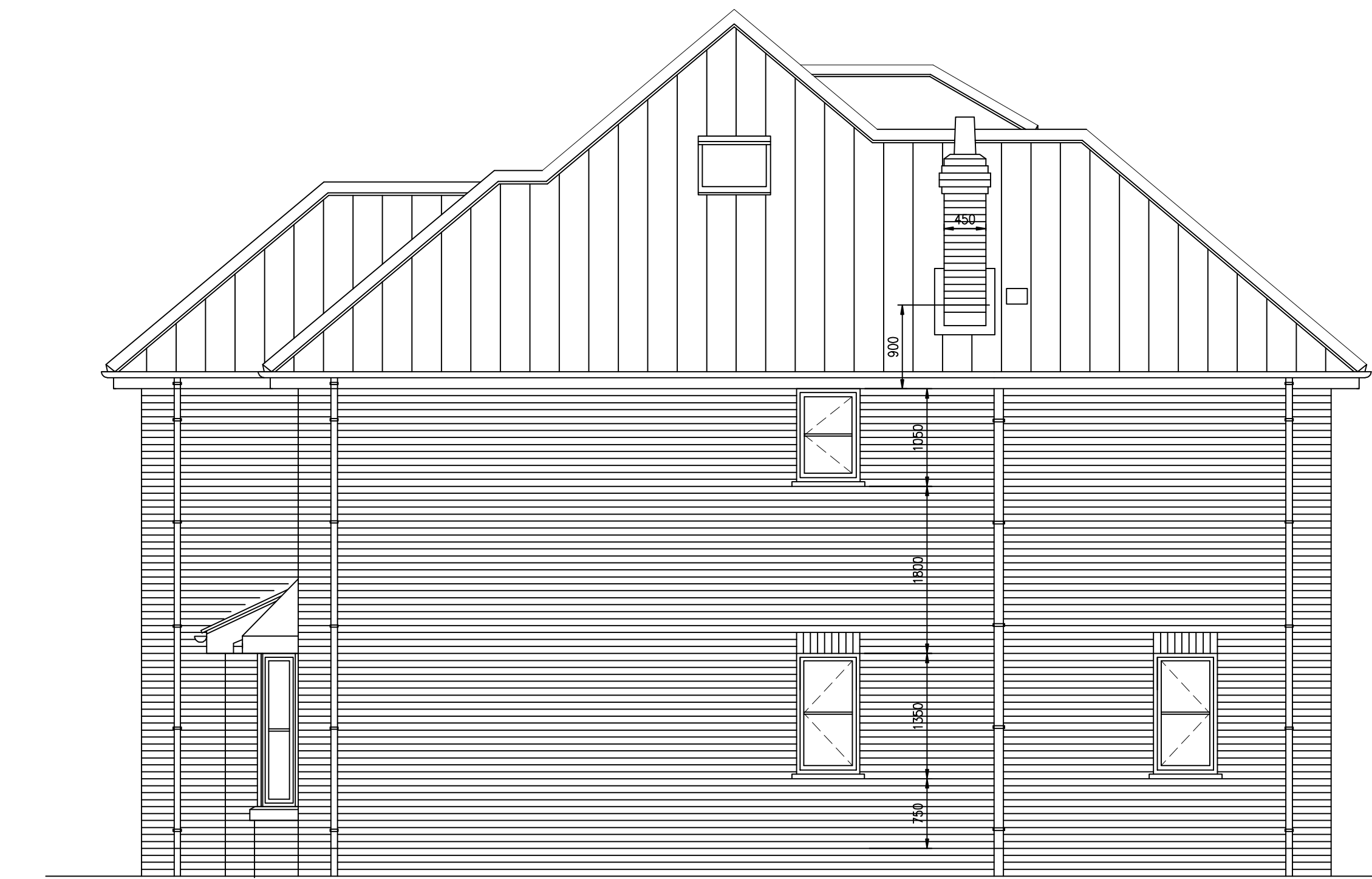

Proposed Side Elevation



Proposed Rear Elevation

Revision: By Approved
Revision A By PB
- MINOR AMENDMENTS AND PLANNING CONDITIONS SEPT 16
t: 0800 612 6825
m: 07545 424251
e: jkdesign@btinternet.com
www.jkarchitecturelimited.co.uk

**J
K
Architecture**

OFFERING IMAGINATIVE DESIGN SOLUTIONS TO ALL

Client:
ANNETTE PHYTHIAN

Project:
PROPOSED DETACHED DWELLING AND GARAGE
AT 22B ROSLYN CRESCENT
HEDON
EAST RIDING

Drawing Title:
PROPOSED ELEVATIONS.

Scale: 1:50	Date: AUG 2016	Drawn: PB
Project No: 1111	Drawing No: 102	Revision: A

Copyright JK Architecture. All dimensions to be verified on site.

Any revisions to the plans or separate specification can only be carried out by JK Architecture